



X0141139

United Nations International Criminal Tribunal for  
the former Yugoslavia

---

**AUTOPSY REPORT**  
GLOGOVA 01 GRAVE SITE

**Case No:** GL01 / 758B

**Autopsy Date:** 24-May-01

**Mortuary:** Visoko

---

**Summary:**

A largely complete body apart from right rib, left patella and phlanges of the right foot which were missing. There was still a little clothing with a pocket knife and a wallet in a plastic bag in the body bag.

As established from anthropology examination, this person was a man aged between 24 and 40 and measuring approximately 182.5cm +/- 7.7cm in height. There were no particular identifying features.

He died from probable gunshot injuries to the chest where there was damage to the ribs on the left side of the chest directed inwards and damage to ribs on the right side.

There were possible additional gunshot injuries to the left humerus, right ulna, to left femur causing fragmentation of lower third and comminuted diagonal fracture of mid third of left fibula.

**Cause of Death:**

It is my determination that the cause of death in case number **GL01 / 758B** was:

**Gunshot injury to chest**

---

This formal report is based upon the autopsy report that I prepared at the time of my examination. Both reports truly and accurately reflect my findings.

Signed:  .....

**Dr. Marek Gasior, MD, DSc, Forensic Medical Doctor**

**Date: 28-May-01**

X0141140

**A. General Description of Remains:**

Largely skeletonized and mainly disarticulated remains, wet, in cloth.

**B. Clothing and Other Items:**

- Clothing:**
- 1- Sweater with long sleeves, red/black.
  - 2- Jeans with leather belt, faded blue, shredded. Only left part left.
  - 3- Fragment , light brown, cannot be identified.
  - 4- Boxer pants, white - shredded.
  - 5- White briefs, shredded.

**Blindfolds:** No

**Ligatures:** No

**Other Items:** Pocket knife in right pocket of trousers  
Wallet and documents in plastic bag - for contents see Soco report

**C. Identifying Features:**

Sex

**From examination of soft tissues:** Not possible

**From anthropology details:** Male

Age Range

**From anthropology data:** 24 - 40 years

**Build** Not possible

Height (cm)

**From estimation of intact body:** Not possible

**From anthropology data:** 182.5 +/- 7.7 cm

Hair

**Head hair:** Not possible

**Beard:** Not possible

**Moustache:** Not possible

Teeth

**General description:** Natural teeth in both jaws with fillings and dentures in maxilla

**Tattoos:** Not possible

**Scars:** Not possible

**Other Features:** None

**D. Body Parts Missing:** See Anthropology Report Anthropologist E. Quinones Reyes

**E. Injuries:**

Findings on fluoroscopy

Radiographer T. Meyer

- Metal fragments in prints 1-5
- Pocket knife

Main injuries described

**Trunk**

	Probably ante-mortem	Probably post-mortem	Cannot tell
1 Gunshot injury to chest producing:  Defect in left 3-5th ribs in front axillary line with bevelling on inner surface.	<input checked="" type="checkbox"/>	<input type="checkbox"/>	<input type="checkbox"/>
2 Defect in right ribs number 10 and 11 in posterior axillary line.	<input checked="" type="checkbox"/>	<input type="checkbox"/>	<input type="checkbox"/>

**Arms**

- |   |                                                                                                                                      | Probably<br>ante-mortem             | Probably<br>post-mortem  | Cannot<br>tell           |
|---|--------------------------------------------------------------------------------------------------------------------------------------|-------------------------------------|--------------------------|--------------------------|
| 3 | Probable gunshot injury to left upper arm fracturing the midshaft of the humerus with missing fragments and radiating fractures.     | <input checked="" type="checkbox"/> | <input type="checkbox"/> | <input type="checkbox"/> |
| 4 | Right radius - comminuted diagonal fracture of lower middle third with triangular defect on outer aspect where a portion is missing. | <input checked="" type="checkbox"/> | <input type="checkbox"/> | <input type="checkbox"/> |

**Legs**

- |   |                                                                                            | Probably<br>ante-mortem             | Probably<br>post-mortem  | Cannot<br>tell           |
|---|--------------------------------------------------------------------------------------------|-------------------------------------|--------------------------|--------------------------|
| 5 | Left femur - comminuted fracture of lower third where a portion is fragmented and missing. | <input checked="" type="checkbox"/> | <input type="checkbox"/> | <input type="checkbox"/> |
| 6 | Left fibula - comminuted diagonal fracture of mid third.                                   | <input checked="" type="checkbox"/> | <input type="checkbox"/> | <input type="checkbox"/> |

**F. Internal Tissues:**

None detectable

**G. Samples and Other Items Recovered:**

Soco A. Vakacegu

**Bullets / Shrapnel**

- one metal fragment from plastic bag in body bag

**Anthropology**

None

**DNA**

- right femur

**Other**

None



United Nations  
International Criminal Tribunal  
for former Yugoslavia

CASE NO:

GLOI  
758B

GRAVE SITE: GLOGOVA OI GRAVE SITE

MORTUARY: VISOKO

DATE: 24 MAY 2001

PATHOLOGIST: MAREVI GASIOR

ANTHROPOLOGIST: E A R



**A. GENERAL DESCRIPTION OF REMAINS** (to include state of preservation)

LARGELY SKELETONIZED AND PARTIALLY  
DISARTICULATED REMAINS, SET IN CLOTH

**Summary comment on preservation**

- largely or totally skeletonized
- well preserved, perhaps with skin still present
- degree of preservation somewhere between these two

CASE NO: GL 01  
758 B

**B. CLOTHING AND OTHER ITEMS**

**Clothing** (general description after washing)

- 1 - SWEATER WITH LONG SLEEVES, RED/BLACK
- 2 - JEANS WITH LEATHER BELT, FADED BLUE, SHRODDO, ONLY LEFT PARI LEFT
- 3 - FRAGMENT, LIGHT-BROWN, CANNOT BE IDENTIFIED
- 4 - BRIT, WHITE, SHRODDO
- 5 - BOXER PANTS, WHITE - SHRODDO

**Blindfold**      yes       no

Exhibit no.

Description and where placed

**Ligature**      yes       no

Exhibit no.

Description and where placed

**Other items and personal possessions**

- POCKET KNIFE IN RIGHT POCKET OF TROUSERS
- IN PLASTIC BAG ALONG WITH DOCUMENTS
- (IN WHITE - SEE SACO REPORT)
- FOR CONTINUED

CASE NO: G101  
7583

**C. IDENTIFYING FEATURES**

**Sex** (from external examination)      M       F       not possible

**Height** (only with intact body) ..... cms

**Build**      heavy       average       thin       not possible

**Head hair**      dark       light       grey       balding       not possible

comments .....

**Beard**      yes       no       not possible       comments .....

**Moustache** (alone)      yes       no       not possible

**Teeth** (general comment only- charting done elsewhere)

.....  
NATURAL TEETH IN BOTH JAWS  
WITH FILLINGS AND DENTURES IN  
MAXILLA  
.....

**Tattoos**      yes       no       not possible

if yes, site and general description .....

**Scars**      yes       no       not possible

if yes, site and nature .....

**Any other features to assist identification** ( for example, old injuries)

NONE  
.....  
.....  
.....  
.....  
.....

**D. ANTHROPOLOGY DETAILS and BODY PARTS PRESENT/ MISSING**  
( for completion by anthropologists on forms at end of report )







**Injuries** (continued)

	Probably ante mortem	Probably post mortem	Can't tell
<b>Arms</b>			
3- PROBABLE GUNSHOT INJURY TO LEFT UPPER ARM FRACTURING THE MIDSMAFT OF HUMERUS WITH MISSING FRAGMENTS AND RAPIDLY HEALING FRACTURES	X		
4- RIGHT RADIUS - COMMINUTED DIAGONAL FRACTURE OF LOWER MIDDLE THIRD WITH TRIANGULAR DEFECT ON OUTER ASPECT UPPER PORTION MISSING	X		
<b>Legs</b>			
5- LEFT FEMUR COMMUNUTED FRACTURE OF LOWER THIRD WHERE PORTION IS FRAGMENTED AND MISSING	X		
6- LEFT FIBULA - COMMUNUTED DIAGONAL FRACTURE OF MID THIRD	X		

**F. INTERNAL TISSUES** (ie natural disease etc.)

None detectable

CASE NO: GL01  
7583

**G. SAMPLES AND OTHER ITEMS RETAINED**

(other than clothing, ligatures and possessions)

SOCO (initials) *A.V...*

(1) **Bullets / Shrapnel** (description and from where recovered )

Refers fluoroscopy

print number

ONE METAL FRAGMENT IN PLASTIC BAG.....  
 IN BODY BAG.....  
 .....  
 .....  
 .....  
 .....  
 .....  
 .....  
 .....  
 .....  
 .....  
 .....  
 .....  
 .....  
 .....

(2) **Anthropology**

.....  
 .....  
 .....  
 .....

(3) **DNA**

.....  
 E - FEMUR.....  
 .....  
 .....

(4) **Other**

.....  
 .....  
 .....  
 .....  
 .....  
 .....

H. SUMMARY AND CONCLUSIONS

A LARGELY COMPLETE BODY APART FROM RIGHT RIB 1, LEFT PATELLA AND PHALANXES OF RIGHT FOOT WHICH WERE MISSING. THERE WAS SIN A LITTLE CLOTHING WITH A POCKET KNIFE AND VALLET IN PLASTIC BAG IN BODY BAG.

AS ESTABLISHED FROM ANTHROPOLOGY EXAMINATION THIS PERSON WAS A MAN AGED BETWEEN 29 AND 40 AND MEASURING APPROXIMATELY 182.5 cm  $\pm$  7.7 cm IN HEIGHT

HE DIED FROM PROBABLE GUNSHOT INJURIES TO THE CHEST WHERE THERE WAS DAMAGE TO RIBS ON LEFT SIDE OF THE CHEST DIRECTED INWARD AND DAMAGE TO RIBS ON RIGHT SIDE.

THERE WERE POSSIBLE ADDITIONAL GUNSHOT INJURIES TO LEFT HUMERUS, RIGHT ULNA, TO LEFT FEMUR CAUSING FRAGMENTATION OF LOWER THIRD, AND COMMINUTED DIAGONAL FRACTURE OF MID THIRD OF LEFT FIBULA (continue on back of page as required)

It is my determination that the cause of death in case no. G101 758B was:

GUNSHOT INJURY TO CHEST

Signed:

*M. Rex S. Sior*

Name:

MARIN S. SIOR M.D., D.S.C.

Qualifications (or title):

FORENSIC MEDICAL DOCTOR

Date:

24 MAY 2001

X0141150  
CASE NO: G201  
758 B

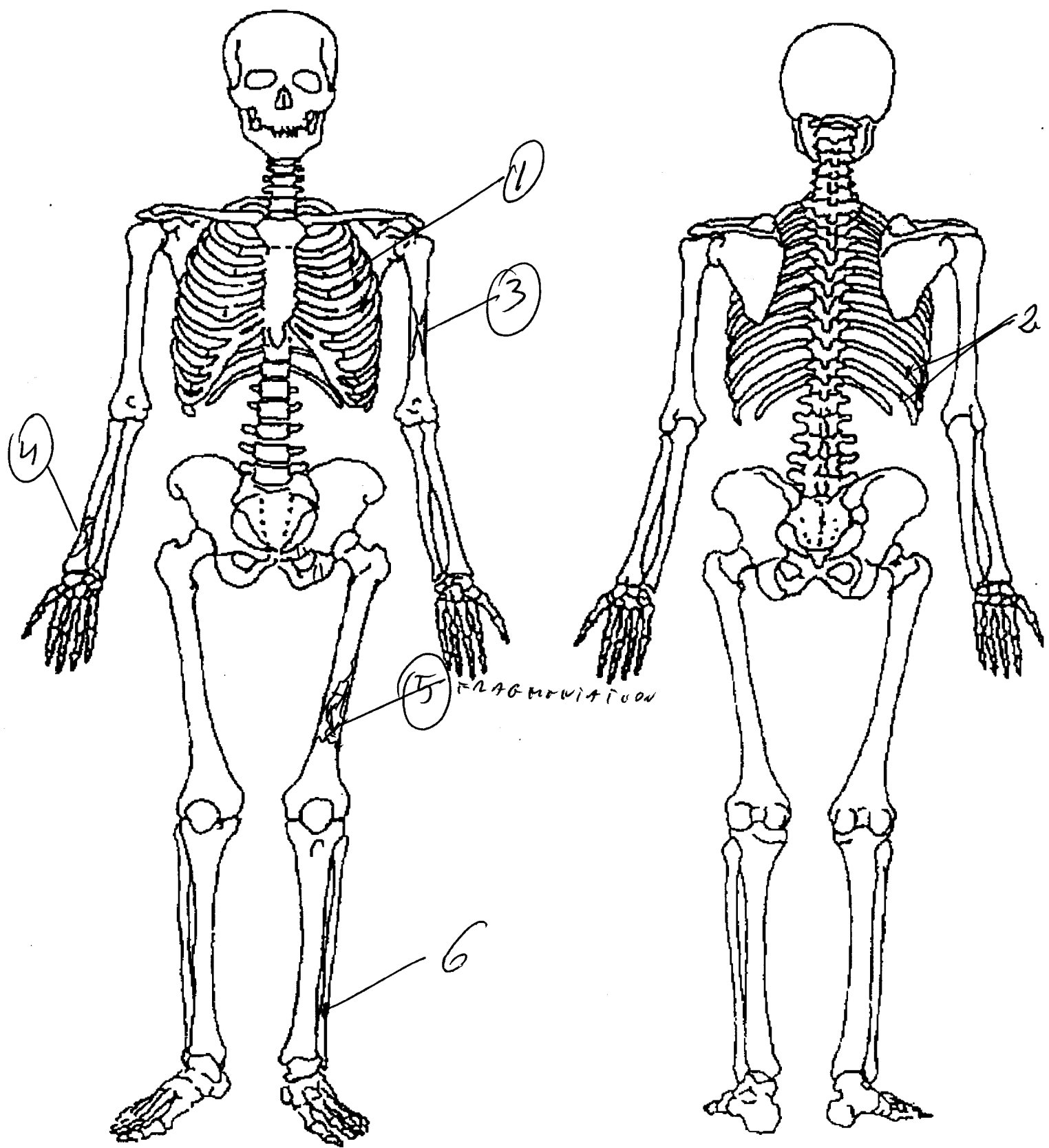

ANTHROPOLOGY DETAILS (to be completed by anthropologist) EQR

(i) SEX: MALE/FEMALE/INDETERMINATE (circle one)

**Os coxae:**

Subpubic concavity ..... (1/0/NO)  
Ischiopubic ramus ridge ..... (1/0/NO)  
Greater Sciatic notch ..... (1/2/3/4/5/NO)  
Ventral arc ..... (1/0/NO)  
Preauricular sulcus ..... (1/2/3/4/NO)

**Cranium:**

Nuchal crest.....(1/2/3/4/5/NO)  
Mastoid process.....(1/2/3/4/5/NO)  
Supraorbital margin.....(1/2/3/4/5/NO)  
Prominence of Glabella.....(1/2/3/4/5/NO)  
Mental eminence .....(1/2/3/4/5/NO)

(ii) AGE RANGE ..... 24-40 .....

	Side/Element	Phase	Range	Mean
Suchey-Brooks	<u>R/L</u>	<u>III</u>	<u>13-57</u>	<u>35.4</u>
Iskan-Loth	<u>R4th</u>	<u>3</u>	<u>17.1-33.9</u>	.....
Lamendin	<u>31</u>	.....	<u>40.6 ± 9.9</u>	.....

**Dental Calcification**

Tooth	Phase	Mean
.....	.....	.....
.....	.....	.....
.....	.....	.....
.....	.....	.....
.....	.....	.....

**Union of Epiphyses**

Epiphyses	Fusion	Age
<u>Clavicle</u>	<u>P</u>	<u>&lt;29</u>
.....	.....	.....
.....	.....	.....
.....	.....	.....
.....	.....	.....

(iii) STATURE (cm) ..... 182.5 +/- 7.7 .....

Max Length Femur (R/L) ..... 504mm .....

Other long bone (R/L)..... .....

(iv) ODONTOGRAM (Yes) No..... .....

CASE NO: **GL01**  
**758B**

(v) SKELETAL INVENTORY (to be completed by anthropologist)

Please tick **ALL BOXES** (present or absent) and indicate (in #) the number of bones **PRESENT**.

Element	Present	Absent	#
CRANIUM	✓		
Frontal	✓		
R Parietal	✓		
L Parietal	✓		
Occipital	✓		
R Temporal	✓		
L Temporal	✓		
R Maxilla	✓		
L Maxilla	✓		
MANDIBLE	✓		

Element	Present	Absent	#
R.Clavicle	✓		
L Clavicle	✓		
R Scapula	✓		
L Scapula	✓		
Manubrium	✓		
Sternal body	✓		
R Rib 1		✓	
L Rib 1	✓		
R Ribs	✓		11
L Ribs	✓		11

Element	Present	Absent	#
Atlas (C1)	✓		
Axis (C2)	✓		
C3-7	✓		5
T1-T12	✓		11
L1-L5	✓		5
R Os Coxa	✓		
L Os Coxa	✓		
Sacrum	✓		
Coccyx	✓		

RIGHT ARM	Present	Absent	#
Humerus	✓		
Radius	✓		
Ulna	✓		

LEFT ARM	Present	Absent	#
Humerus	✓		
Radius	✓		
Ulna	✓		

RIGHT HAND	Present	Absent	#
Carpals	✓		8
Metacarpals	✓		5
Phalanges	✓		14

LEFT HAND	Present	Absent	#
Carpals	✓		8
Metacarpals	✓		5
Phalanges	✓		14

RIGHT LEG	Present	Absent	#
Femur	✓		
Patella	✓		
Tibia	✓		
Fibula	✓		

LEFT LEG	Present	Absent	#
Femur	✓		
Patella		✓	
Tibia	✓		
Fibula	✓		

RIGHT FOOT	Present	Absent	#
Calcaneus	✓		
Talus	✓		
Other tarsals	✓		5
Metatarsals	✓		5
Phalanges		✓	

LEFT FOOT	Present	Absent	#
Calcaneus	✓		
Talus	✓		
Other tarsals	✓		5
Metatarsals	✓		5
Phalanges	✓		14

COMMENTS:

Case No  
GL01/75813

**Odontogram**

Dental Findings in permanent teeth (notify temporary teeth specifically)			
11	Lp-m	La-m; Artificial tooth (denture)	21
12	Syn MIBPD	Syn MIBP, OIBP	22
13	Caries M	Sound	23
14	Artificial tooth denture; root retained	Sam DOB	24
15	Syn DOB; Caries D	La-m; Artificial tooth (denture)	25
16	Sam MO; Caries M, P; Clasp SS	La-m; 3/4 space closed	26
17	La-m; 3/4 space closed	Sam DO; Clasp SS	27
18	Sound	Sound	28

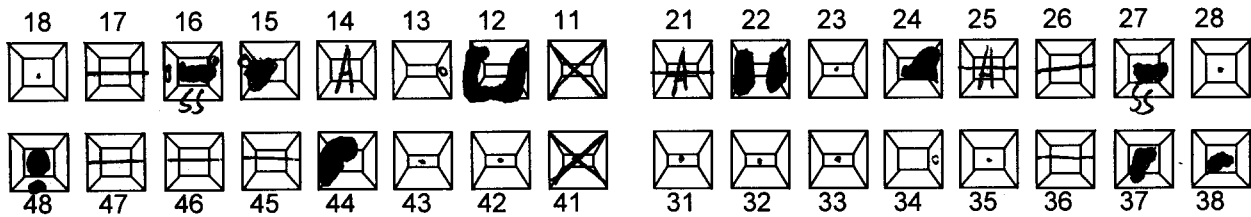

48	Sam O, B	Sam O	38
47	La-m; 1/4 space closed	Sam B0	37
46	La-m	La-m; 1/4 space closed	36
45	La-m	Sound	35
44	Syn DOBL	Caries D	34
43	Sound	Sound	33
42	Sound	Sound	32
41	Lp-m	Sound	31

Specific Description Of Crowns, Bridges and Dentures	Partial maxillary denture. Composed of pink acrylic base + acrylic teeth. Two stainless steel clasps at tooth no. 27, 16.	
Further Findings Occlusion, attrition, Anomalies, smoker, Periodontal status etc.		
X-rays taken of		
Supplementary Examination		
Estimated age	Method	

SITE 6L01. DATE 17/10/00 RECORDER Ambika Flavel BODY (PART) NUMBER 358 B.

**Checklist for Location, Attitudes and Properties of a Skeletonised Body**

Feel free to write and sketch additional information anywhere on this side (not on reverse)

**Coordinates surveyed (tick when done):**

- ✓ Head (center)
- ✓ Left shoulder
- ✓ Right shoulder
- ✓ Left elbow
- ✓ Right elbow
- ✓ Left wrist
- ✓ Right wrist
- ✓ Pubic area
- ✓ Central Point
- ✓ Left knee
- ✓ Right knee
- ✓ Left ankle
- ✓ Right ankle

Lies on:	front	<u>back</u>	left side	right side
Body:	<u>extended</u>	bent at hips	tightly bent	
Left arm:	extended	<u>bent at elbow</u>	tightly bent	
Left armpit:	closed	open	<u>fully open</u>	
Right arm:	extended	<u>bent at elbow</u>	tightly bent	
Right armpit:	closed	<u>open</u>	fully open	
Left leg:	extended	<u>bent at knee</u>	tightly bent	
Right leg:	<u>extended</u>	bent at knee	tightly bent	

**Disarticulation (D)**

- ✓ Fracture pre-excavation (FX)      Fracture during excavation (DX)
- Skeletonised      ✓ Partly skeletonised      Saponified
- Possible:      Hole (H)      Cut (C)      Crushing (CR)      Burn (B)
- Prosthesis (P)      Therapy (e.g., cast) (T)      Ligature (L)      Blindfold (BF)
- ✓ Artefact:      e.g., ring, watch, wallet
- ✓ Externally visible clothing:      type and colour (if clearly visible)
- ✓ Conservation measures taken:      e.g., bag put over left hand

**Notes** Complete body; partially skeletonised; red woven jumper around torso, long trousers with wide belt, underwear, sock on left foot. Metal fragment found on right forearm (photo). Fx of right and left arms. Fx left femur. T-shirt around both arms and hands but removed from torso. Hands, feet, head, Fx (R) & (L) arms, Bagged separately. Personal ID in wallet found & preserved separately from back (L) pocket of trousers.

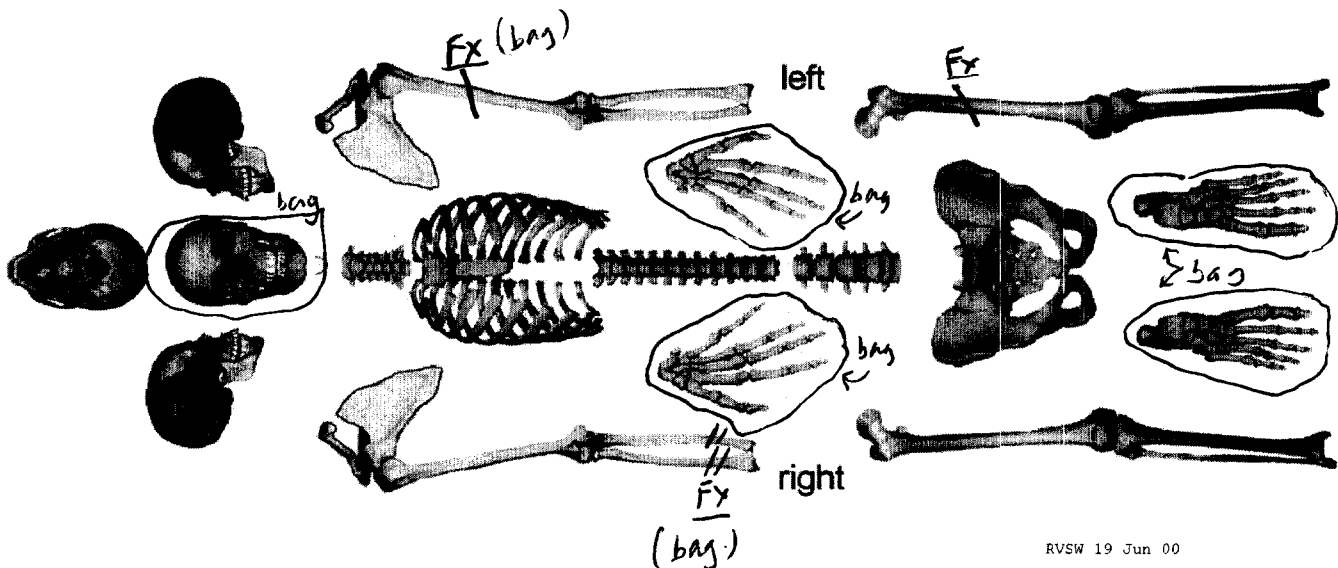
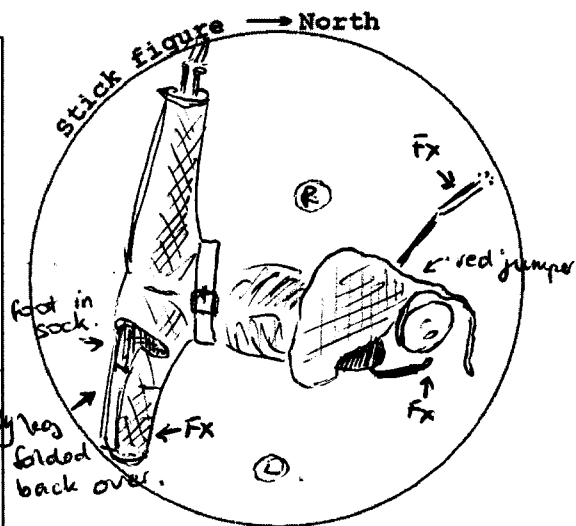

This statement (consisting of one page) is true to the best of my knowledge and belief and I make it knowing that if it is tendered in evidence I shall be liable to prosecution if I have wilfully stated in it anything I know to be false or do not believe to be true. Signed: Ambika Flavel Date: 17/10/00



# Surrogate Sheet

## PHOTOGRAPHS

Black & White

ERN: X014-1155-X014-1160

### SYNOPSIS / DESCRIPTION OF EVIDENCE

FLUROSCOPY IMAGES ATTACHED TO THE AUTOPSY REPORT OF THE  
BODY GL01/758B

Cross Reference ?

If Yes ERN